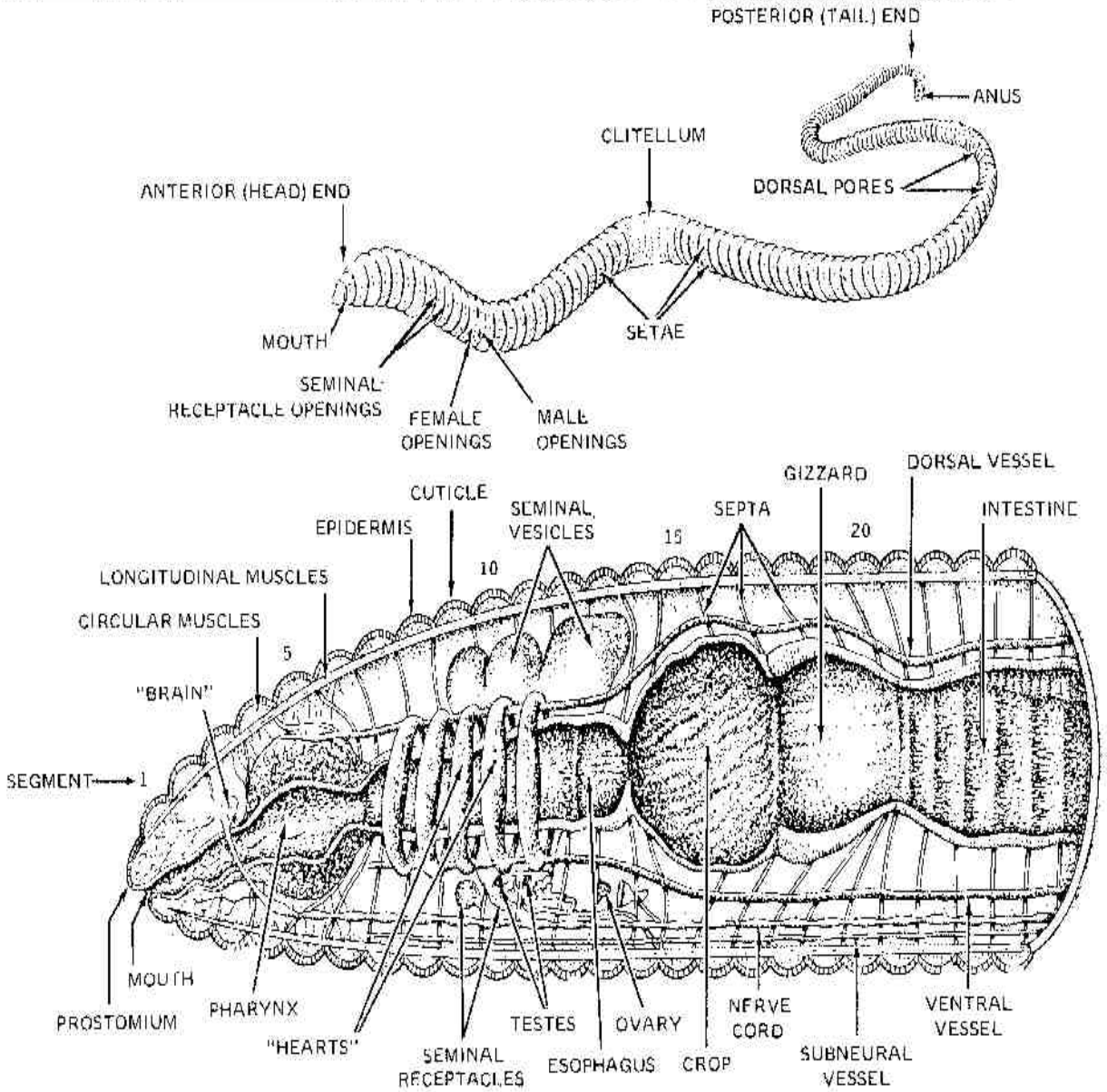
POSTERIOR (TAIL) END
ANUS
CLITELLUM
DORSAL PORES
ANTERIOR (HEAD) END
MOUTH
SETAE
SEMINAL RECEPTACLE OPENINGS
FEMALE OPENINGS
MALE OPENINGS
GIZZARD
DORSAL VESSEL
CUTICLE
SEPTA
INTESTINE
EPIDERMIS
SEMINAL VESICLES
15
20
10
LONGITUDINAL MUSCLES
CIRCULAR MUSCLES
5
"BRAIN"
SEGMENT 1
MOUTH
PROSTOMIUM
PHARYNX
"HEARTS"
SEMINAL RECEPTACLES
TESTES
OVARY
ESOPHAGUS
CROP
NERVE CORD
SUBNEURAL VESSEL
VENTRAL VESSEL