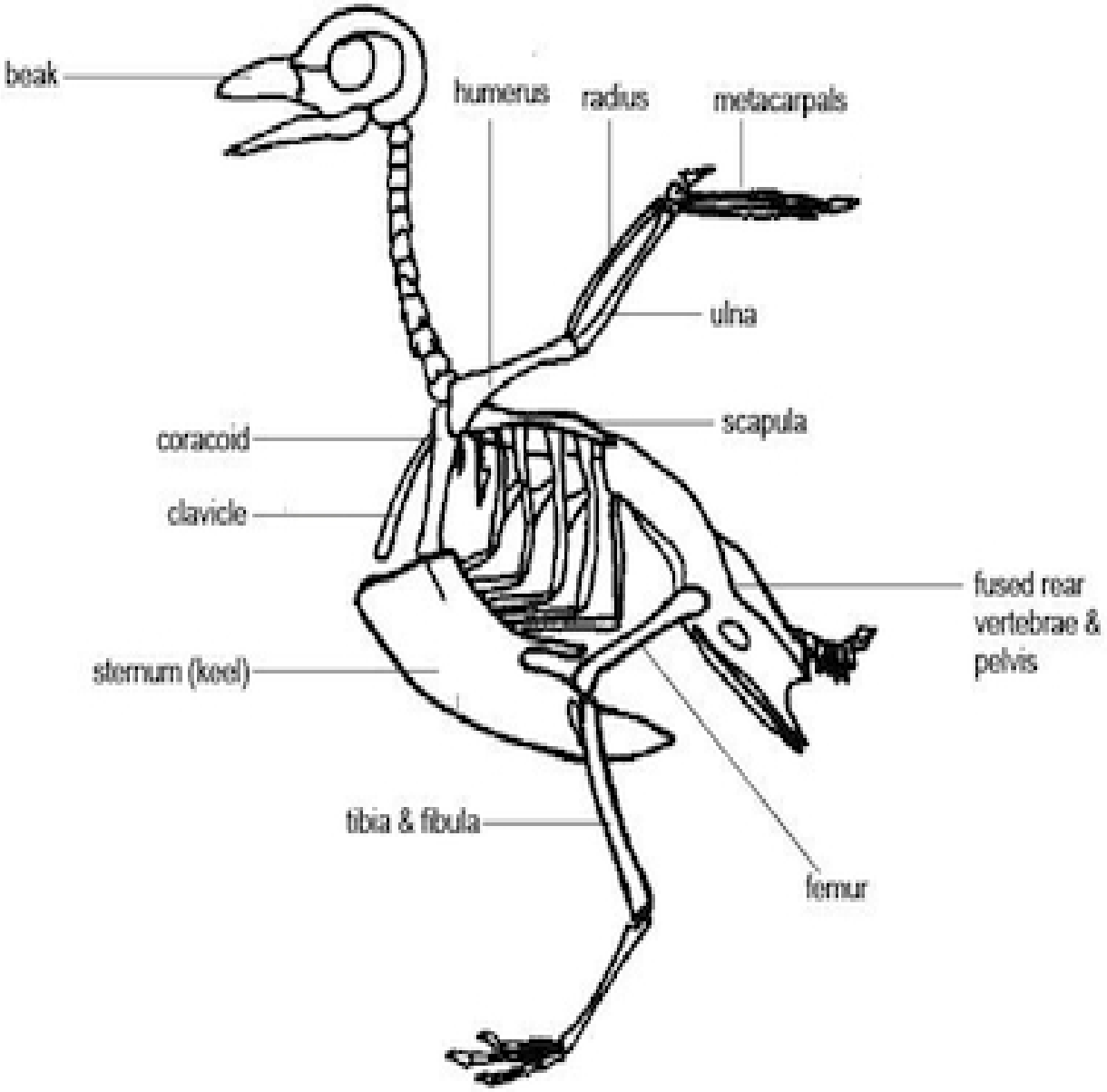
beak
humerus
radius
metacarpals
ulna
scapula
coracoid
clavicle
fused rear vertebrae & pelvis
sternum (keel)
tibia & fibula
femur