

# SPACE

Here are 8 ways that you can use 3D letters to create the illusion of space.

1. Show the **HORIZON**

2. Use **PLACEMENT**

When the top is smaller and it is placed near to the horizon it looks farther away.

3. Use on **SHAPES** which look like a circle lying on its side.

4. Show the **SIDES**

5. Use on **SHAPES** which look like a circle lying on its side.

6. **SHADING**

7. **SHADING**

8. **OVERLAP**

Make a drawing that shows space.  
Check off the letters that you used to create the illusion of space.

<input type="checkbox"/> Horizon	<input type="checkbox"/> Edges
<input type="checkbox"/> Size	<input type="checkbox"/> Shading
<input type="checkbox"/> Placement	<input type="checkbox"/> Shading
<input type="checkbox"/> Sides	<input type="checkbox"/> Overlap

© www.spacemouse.com

# TEXTURE

Can you create a texture with just your pencil? Try some in the boxes below the examples.

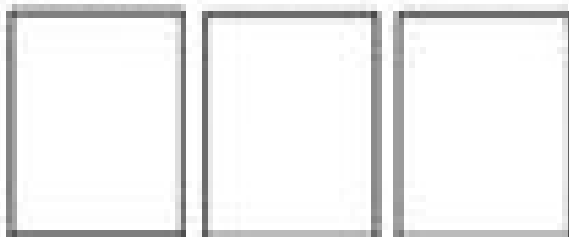
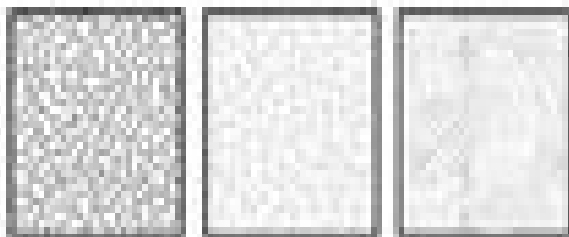

On a new page, create textures with your pencil. A grid, pattern, squares, texture, shading or any other method you have available. Use the work below and any other that you can think of to label your textures.

- |        |         |        |
|--------|---------|--------|
| left   | Gravel  | Fairy  |
| Rough  | Frickly | Fuzzy  |
| Fully  | Jagged  | Smooth |
| Gritty | Bumpy   | Soft   |

Add your favorite textures to the word **TEXTURE**

© www.spacemouse.com