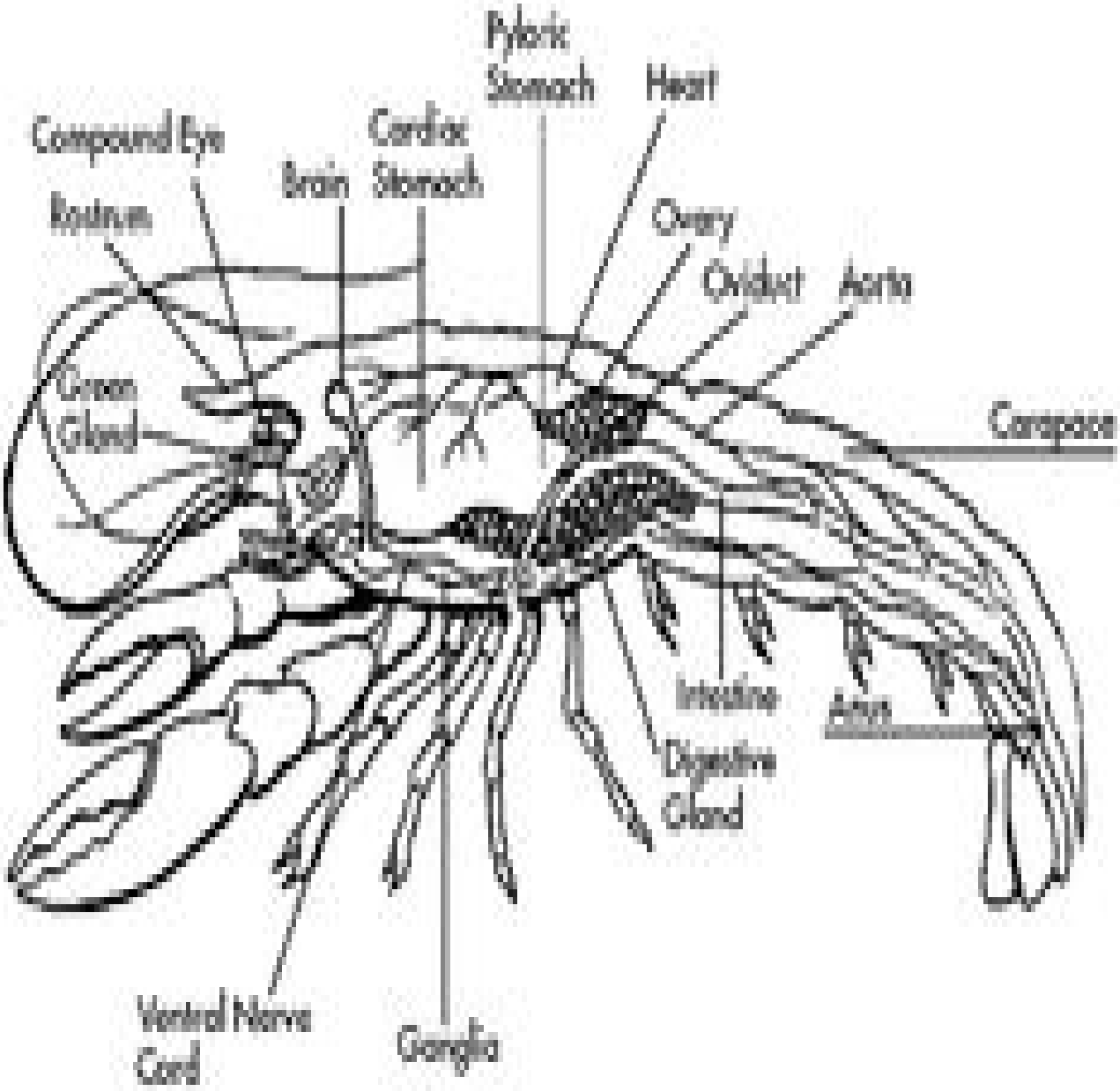
Pyloric Stomach
Heart
Compound Eye
Cardiac Stomach
Brain
Rostrum
Ovary
Oviduct
Aorta
Green Gland
Carapace
Intestine
Anus
Digestive Gland
Ventral Nerve Cord
Ganglia