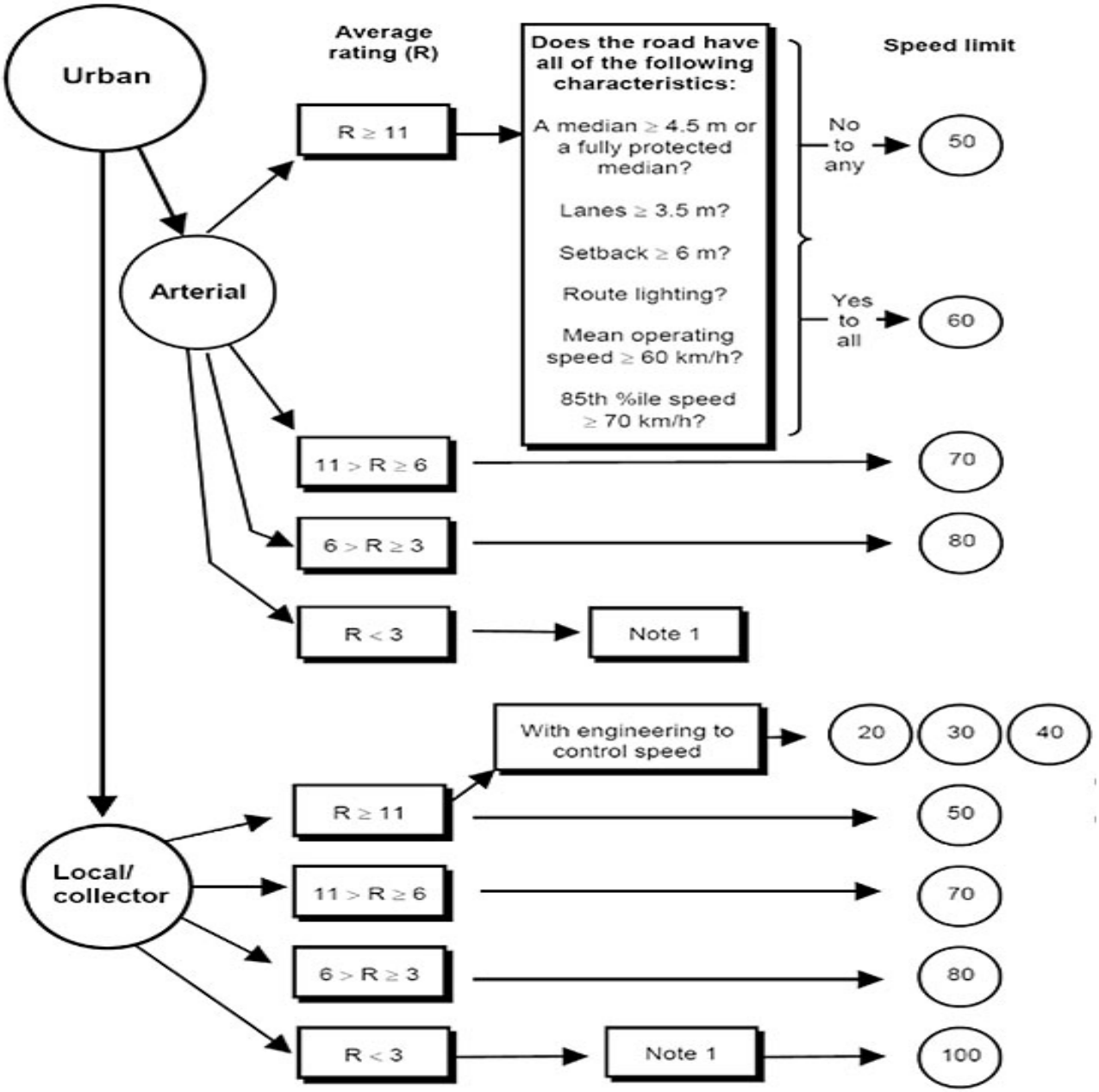
Urban
Average rating (R)
Speed limit
Arterial
R ≥ 11
Does the road have all of the following characteristics:
A median ≥ 4.5 m or a fully protected median?
Lanes ≥ 3.5 m?
Setback ≥ 6 m?
Route lighting?
Mean operating speed ≥ 60 km/h?
85th %ile speed ≥ 70 km/h?
No to any
50
Yes to all
60
11 > R ≥ 6
70
6 > R ≥ 3
80
R < 3
Note 1
Local/ collector
R ≥ 11
With engineering to control speed
20
30
40
50
11 > R ≥ 6
70
6 > R ≥ 3
80
R < 3
Note 1
100