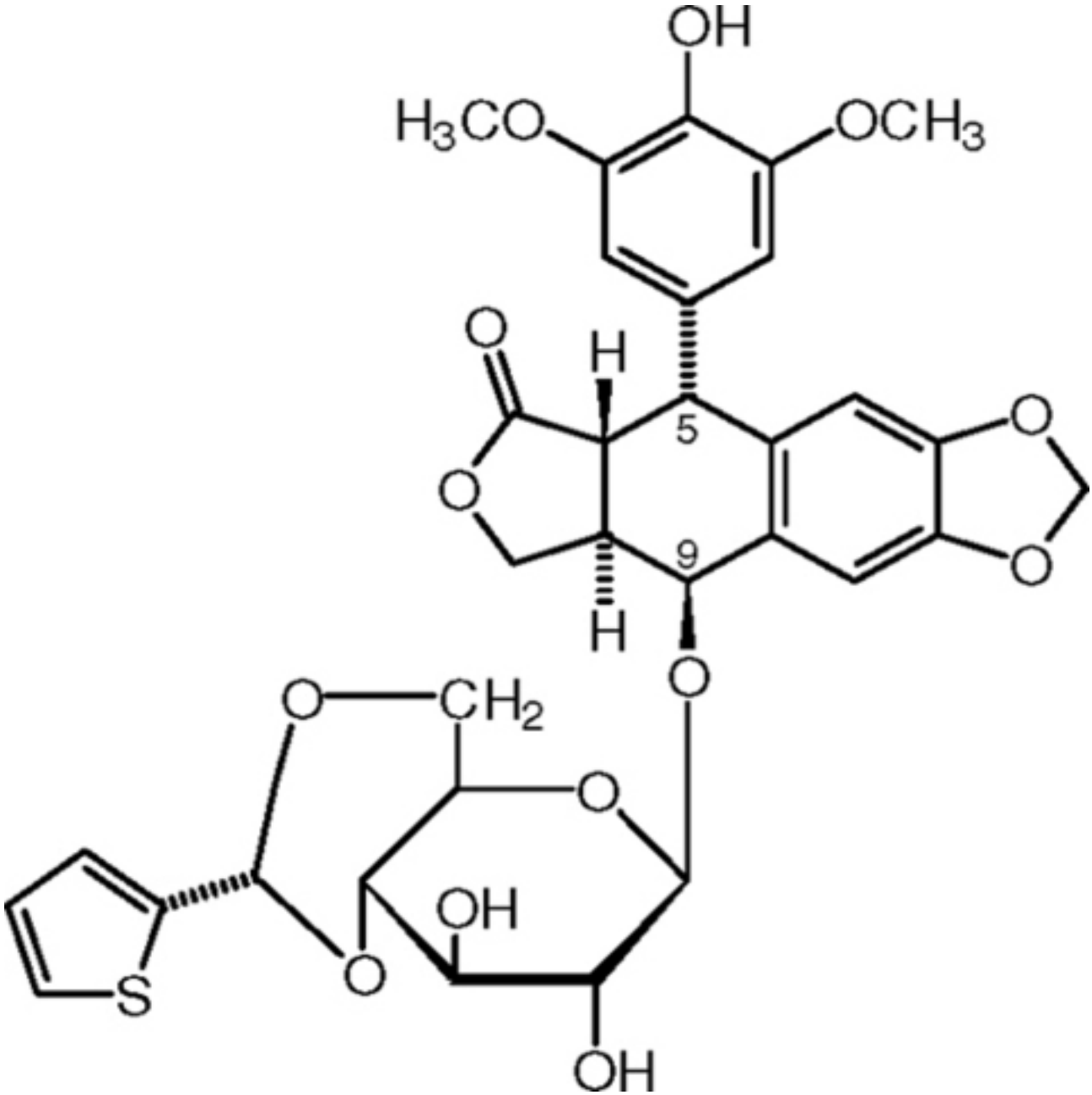
OH
H3CO
OCH3
O
H
5
O
O
O
9
O
H
O
CH2
O
OH
S
O
OH