How did "the problem" develop?

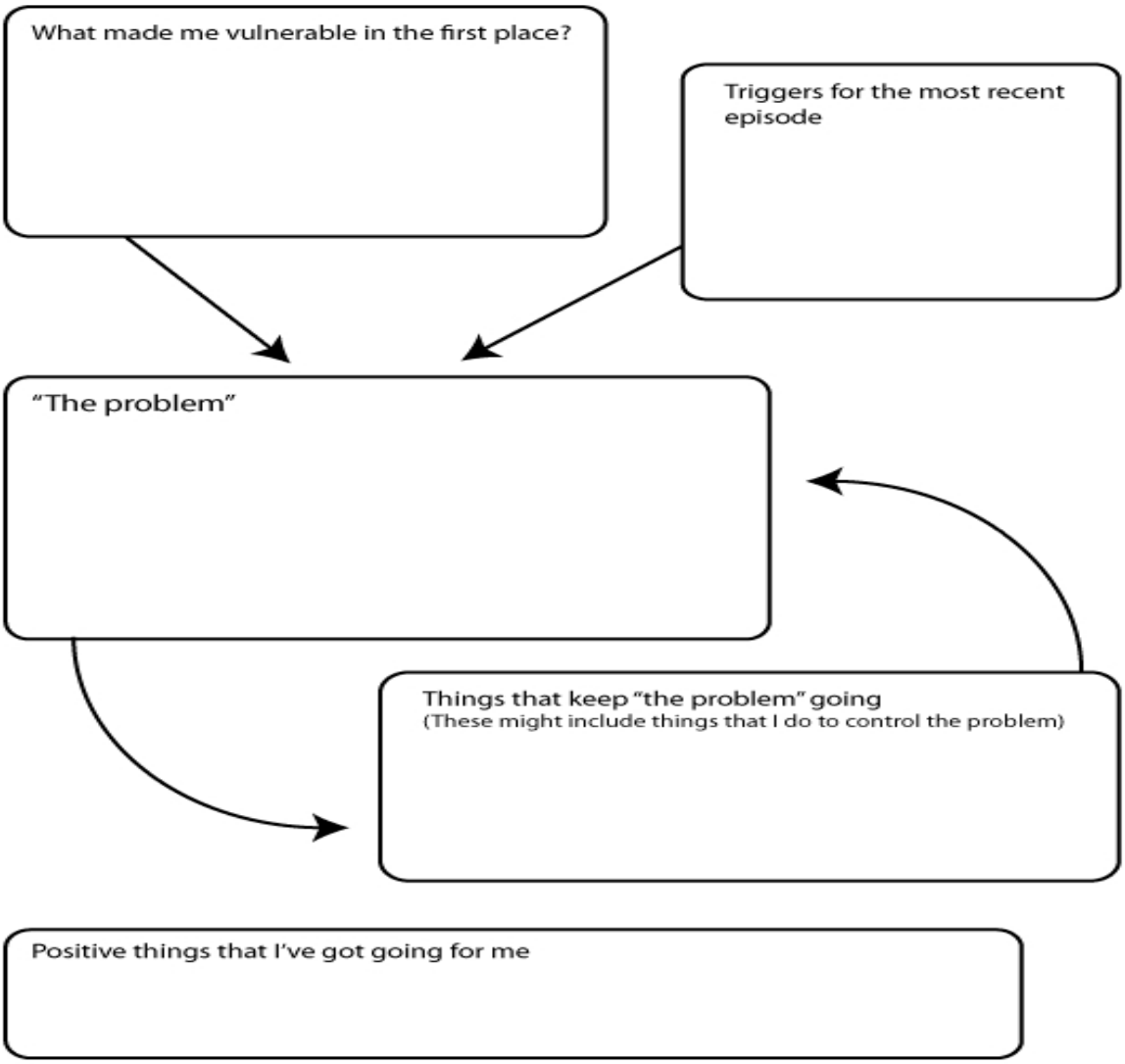

creative commons http://psychology.tools