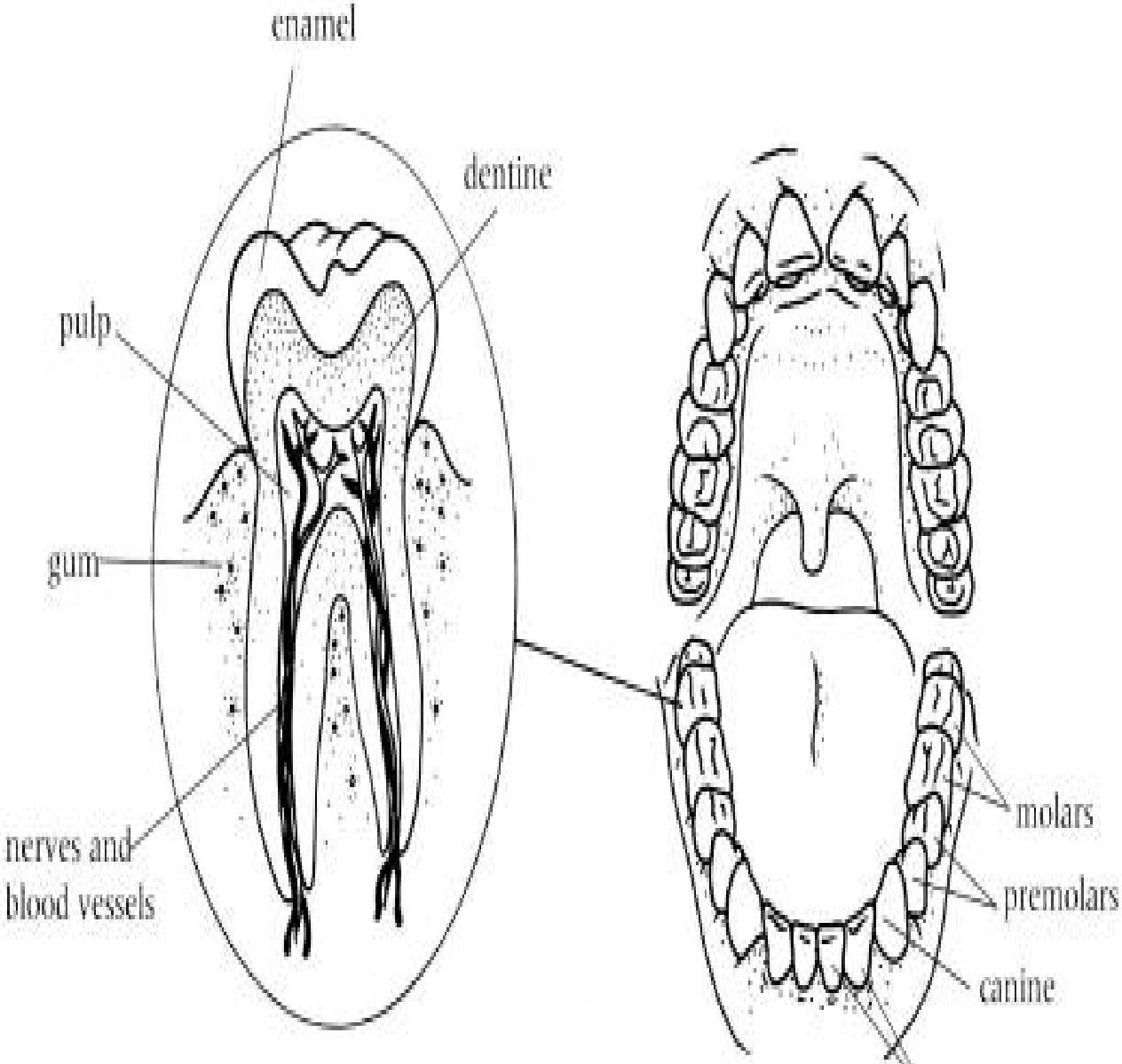

The teeth in an adult human.