

# The Respiratory System

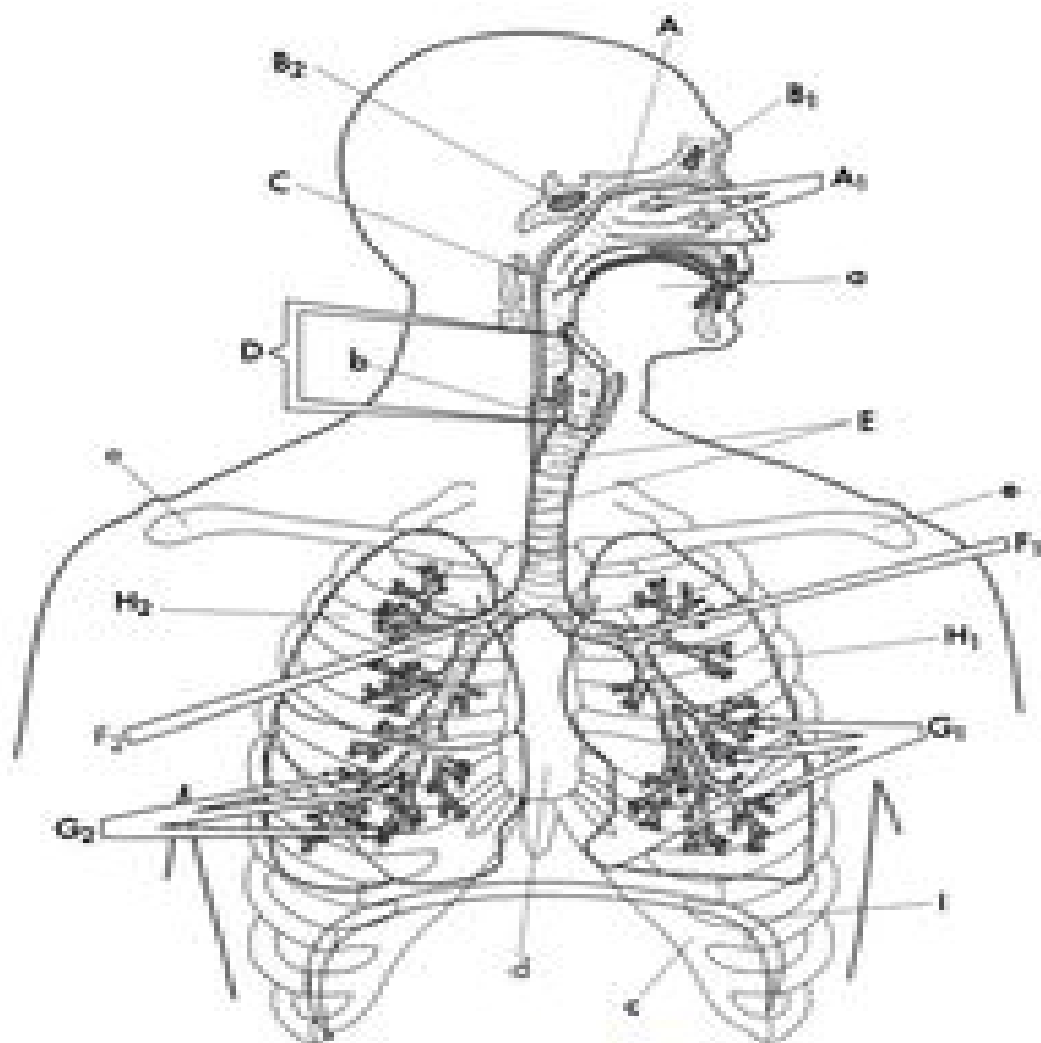

The Respiratory System					
<input type="radio"/> Nasal Passage.....	A	<input type="radio"/> Left Bronchus.....	F <sub>1</sub>	<input type="radio"/> Right Lung.....	H <sub>2</sub>
<input type="radio"/> Nasal Concha.....	B <sub>1</sub>	<input type="radio"/> Right Bronchus.....	F <sub>2</sub>	<input type="radio"/> Diaphragm.....	I
<input type="radio"/> Frontal Sinus.....	B <sub>2</sub>	<input type="radio"/> Left Bronchial Tree.....	G <sub>1</sub>	<input type="radio"/> Tongue.....	K
<input type="radio"/> Sphenoid Sinus.....	C	<input type="radio"/> Right Bronchial Tree.....	G <sub>2</sub>	<input type="radio"/> Esophagus.....	J
<input type="radio"/> Pharynx.....	D	<input type="radio"/> Left Lung.....	H <sub>1</sub>	<input type="radio"/> Rib.....	L
<input type="radio"/> Larynx.....	E			<input type="radio"/> Sternum.....	M
<input type="radio"/> Trachea.....	J			<input type="radio"/> Clavicle.....	K