

Name \_\_\_\_\_

Date \_\_\_\_\_

Class \_\_\_\_\_

Master

# Mitosis

Basic Concepts

Use with Chapter 8, Section 8.2

## Prophase

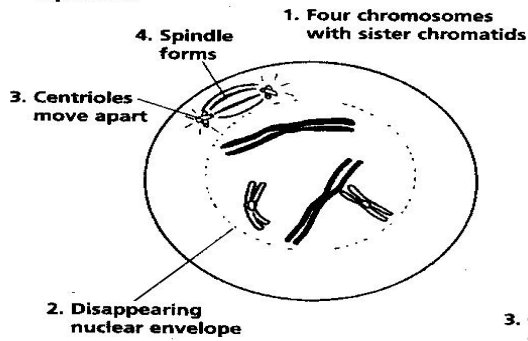

## Metaphase

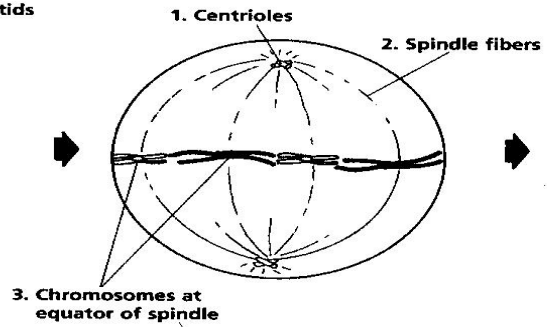

## Anaphase

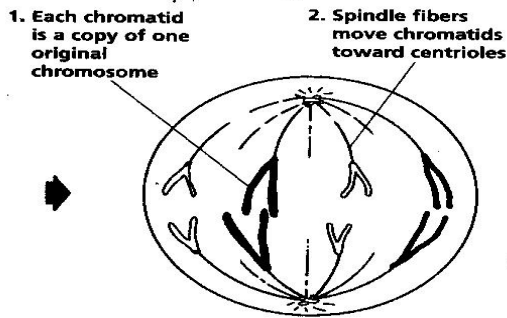

## Telophase

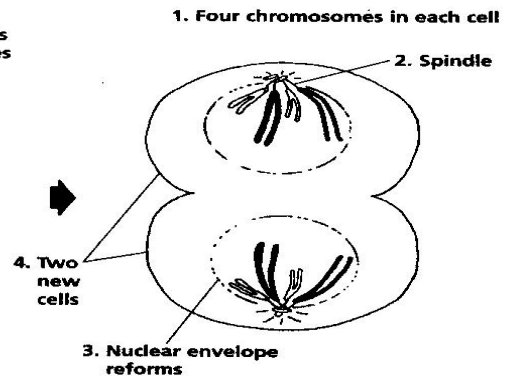

Copyright © Glencoe/McGraw-Hill, a division of The McGraw-Hill Companies, Inc.