

# The Respiratory System

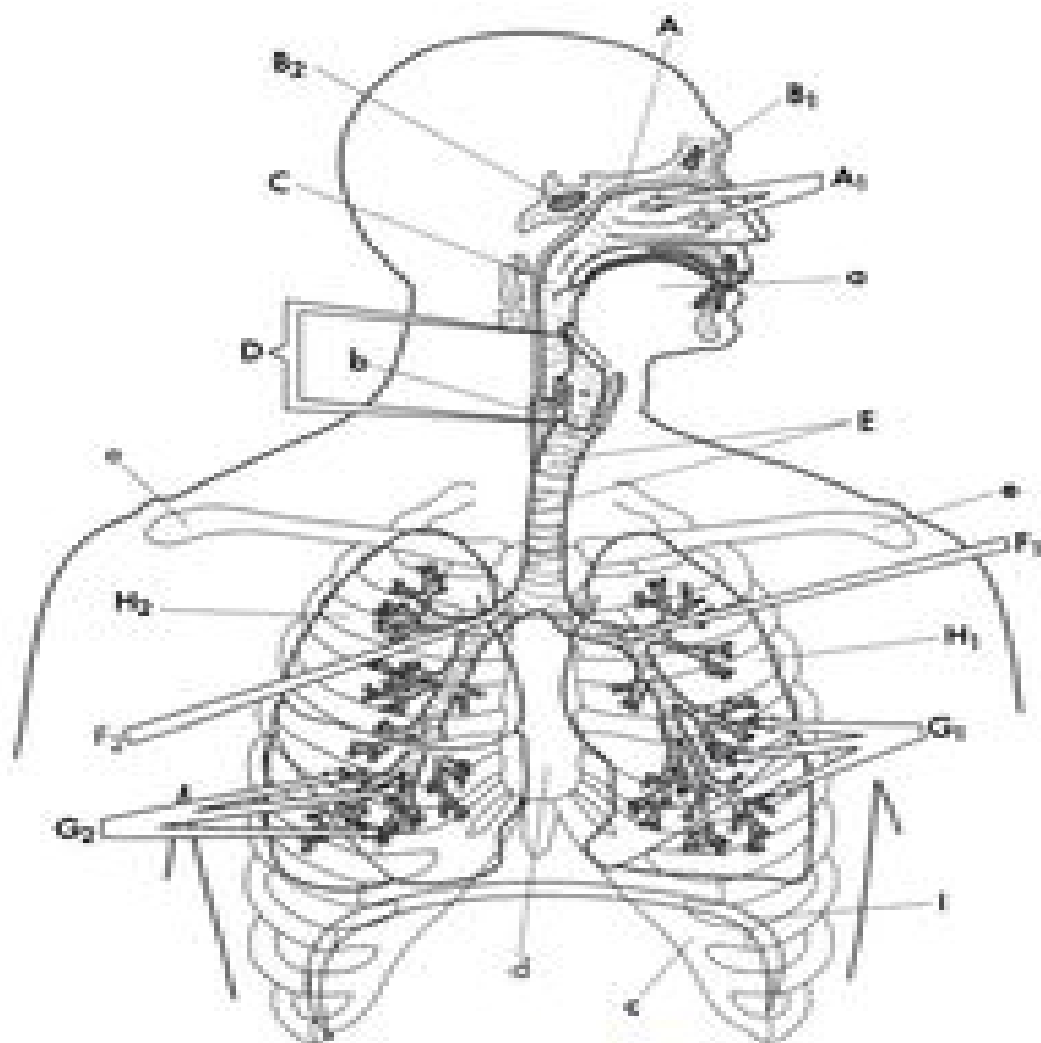

The Respiratory System		
<input type="radio"/> Nasal Passage.....A	<input type="radio"/> Left Bronchus.....F <sub>2</sub>	<input type="radio"/> Right Lung.....R <sub>2</sub>
<input type="radio"/> Nasal Concha.....B <sub>1</sub>	<input type="radio"/> Right Bronchus.....F <sub>1</sub>	<input type="radio"/> Diaphragm.....I
<input type="radio"/> Frontal Sinus.....B <sub>2</sub>	<input type="radio"/> Left Bronchial Tree.....G <sub>1</sub>	<input type="radio"/> Tongue.....h
<input type="radio"/> Sphenoid Sinus.....B <sub>3</sub>	<input type="radio"/> Right Bronchial Tree.....G <sub>2</sub>	<input type="radio"/> Esophagus.....b
<input type="radio"/> Maxilla.....c	<input type="radio"/> Left Bronchial Tree.....G <sub>2</sub>	<input type="radio"/> Rib.....e
<input type="radio"/> Larynx.....d	<input type="radio"/> Left Lung.....F <sub>2</sub>	<input type="radio"/> Sternum.....f
<input type="radio"/> Trachea.....e		<input type="radio"/> Clavicle.....g