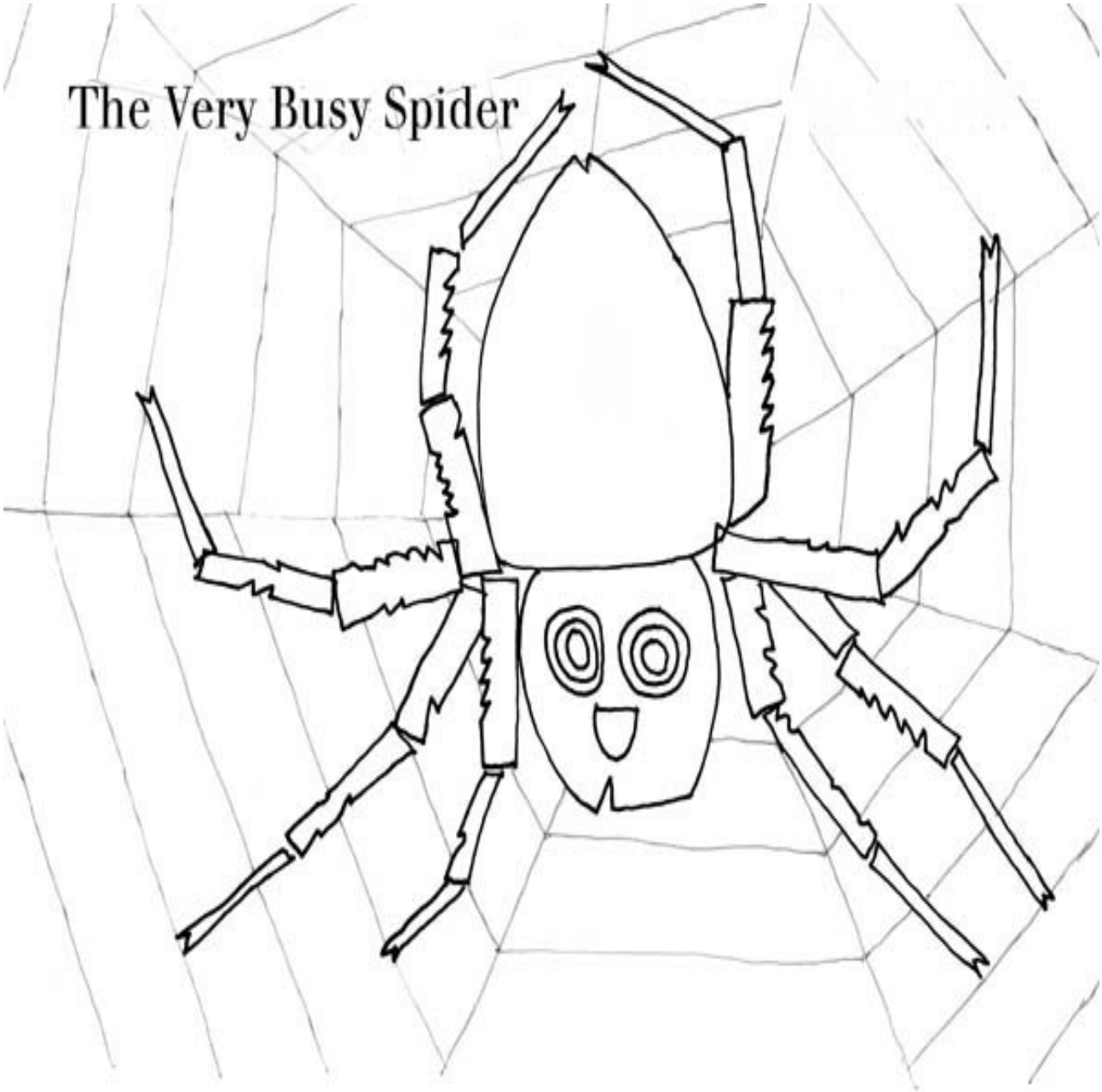
The Very Busy Spider