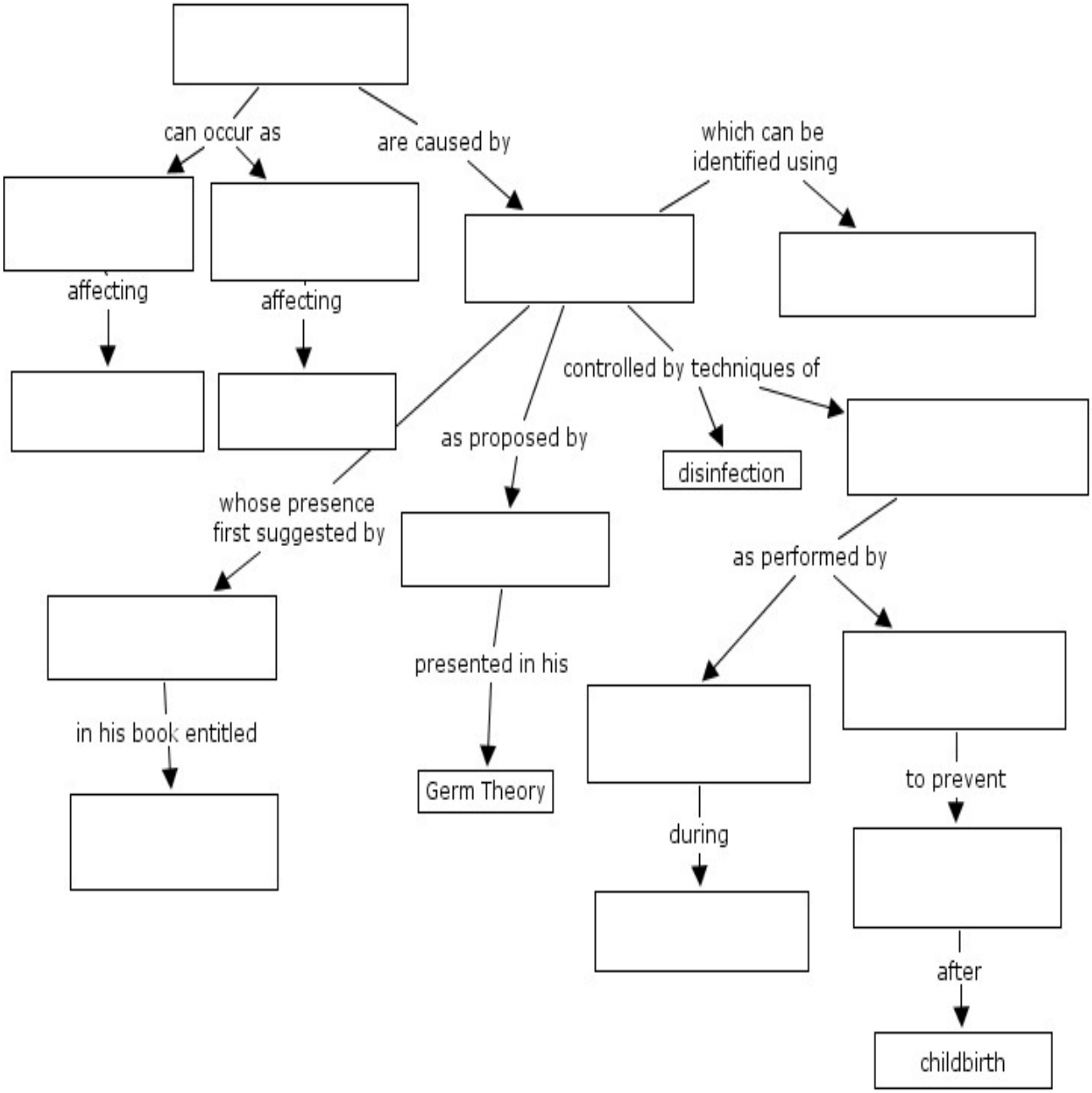
can occur as
are caused by
which can be identified using
affecting
affecting
controlled by techniques of
as proposed by
disinfection
whose presence first suggested by
as performed by
presented in his
in his book entitled
Germ Theory
to prevent
during
after
childbirth