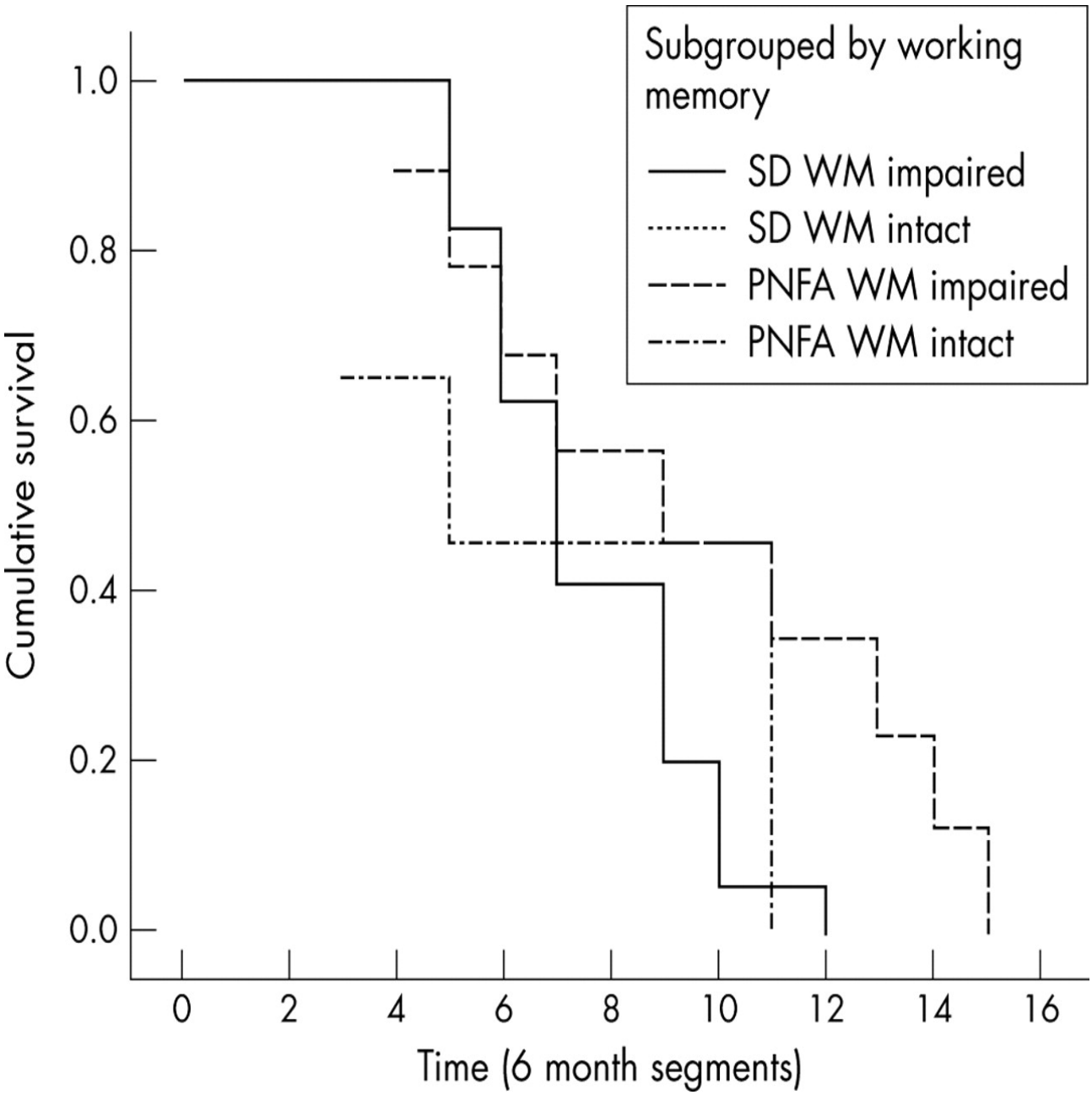
Subgrouped by working memory
SD WM impaired
SD WM intact
PNFA WM impaired
PNFA WM intact
Cumulative survival
1.0
0.8
0.6
0.4
0.2
0.0
0
2
4
6
8
10
12
14
16
Time (6 month segments)