Intervals (second to octave)

1

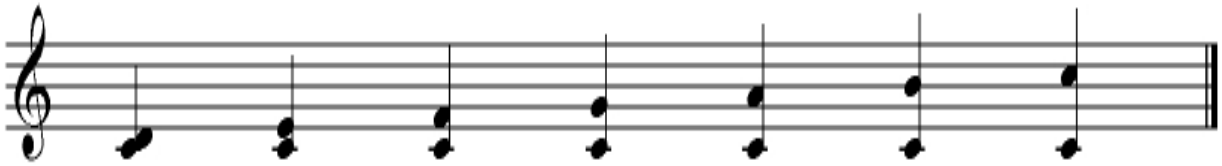

major 2nd major 3rd perfect 4th perfect 5th major 6th major 7th perfect 8ve

2

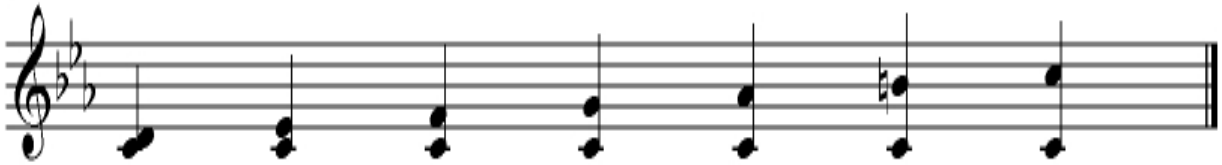

major 2nd minor 3rd perfect 4th perfect 5th minor 6th major 7th perfect 8ve

3

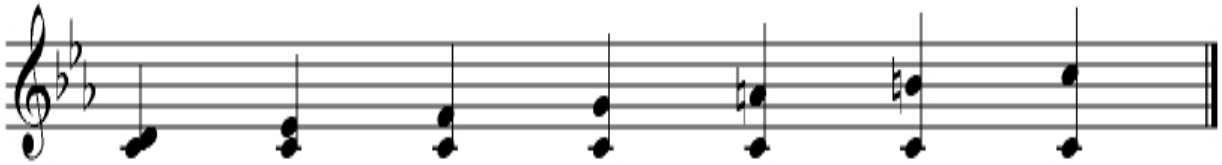

major 2nd minor 3rd perfect 4th perfect 5th major 6th major 7th perfect 8ve

4

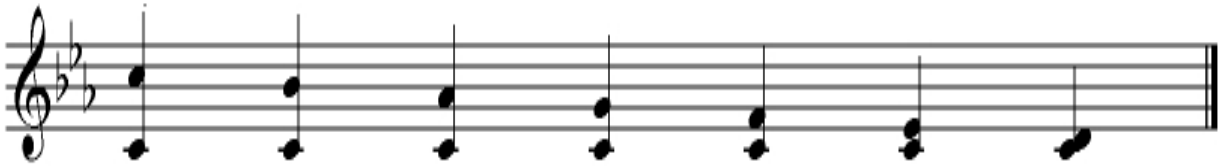

perfect 8ve minor 7th minor 6th perfect 5th perfect 4th minor 3rd major 2nd