

2. Figure 14-1 is a frontal view of the digestive system. First, correctly identify all structures provided with leader lines. Then select different colors for the following organs and color the coding circles and the corresponding structures of the figure.

- | | | |
|---------------------------------------|---------------------------------------|------------------------------|
| <input type="radio"/> Esophagus | <input type="radio"/> Pancreas | <input type="radio"/> Tongue |
| <input type="radio"/> Liver | <input type="radio"/> Salivary glands | <input type="radio"/> Uvula |
| <input type="radio"/> Large intestine | <input type="radio"/> Small intestine | |

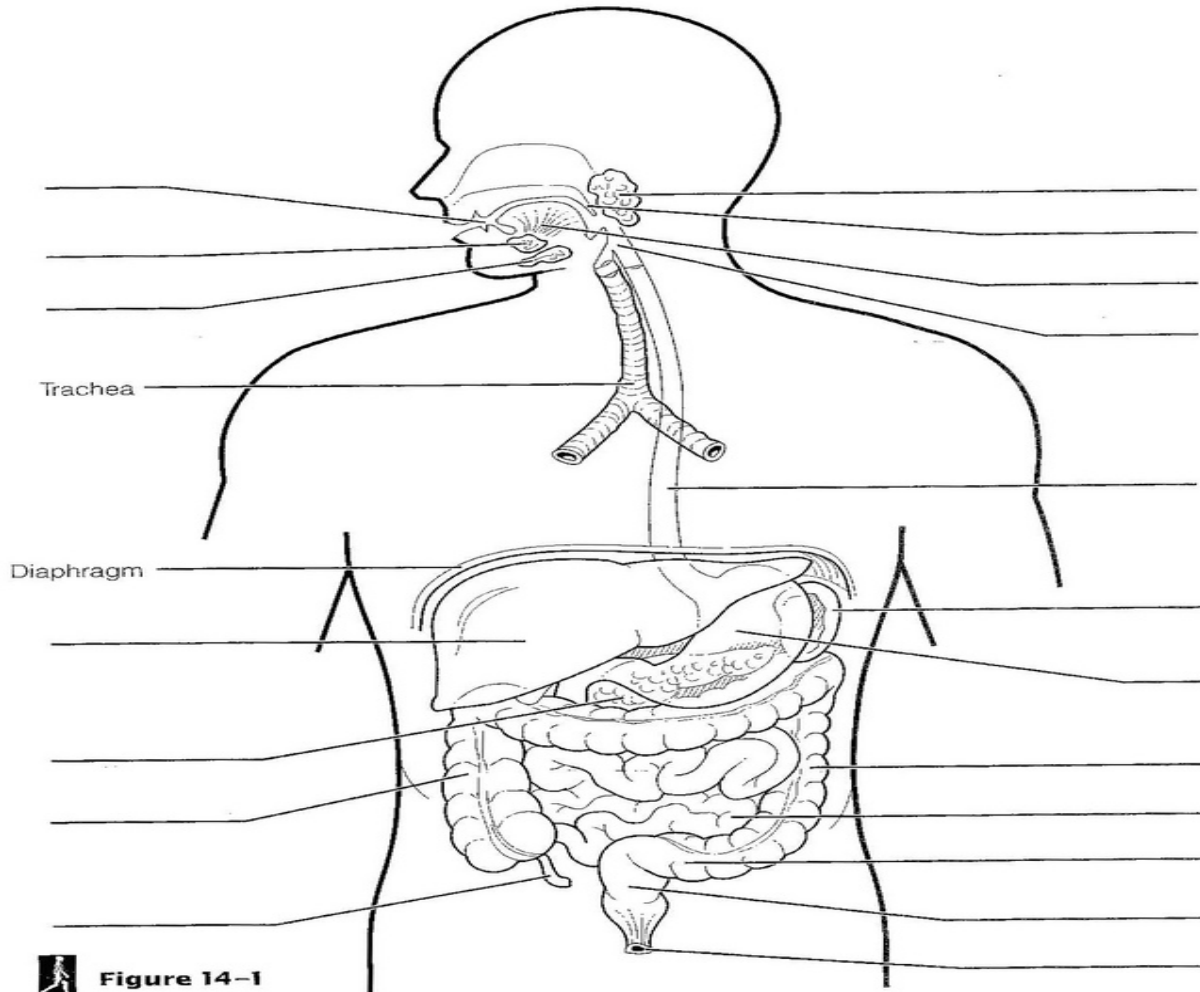

Figure 14-1