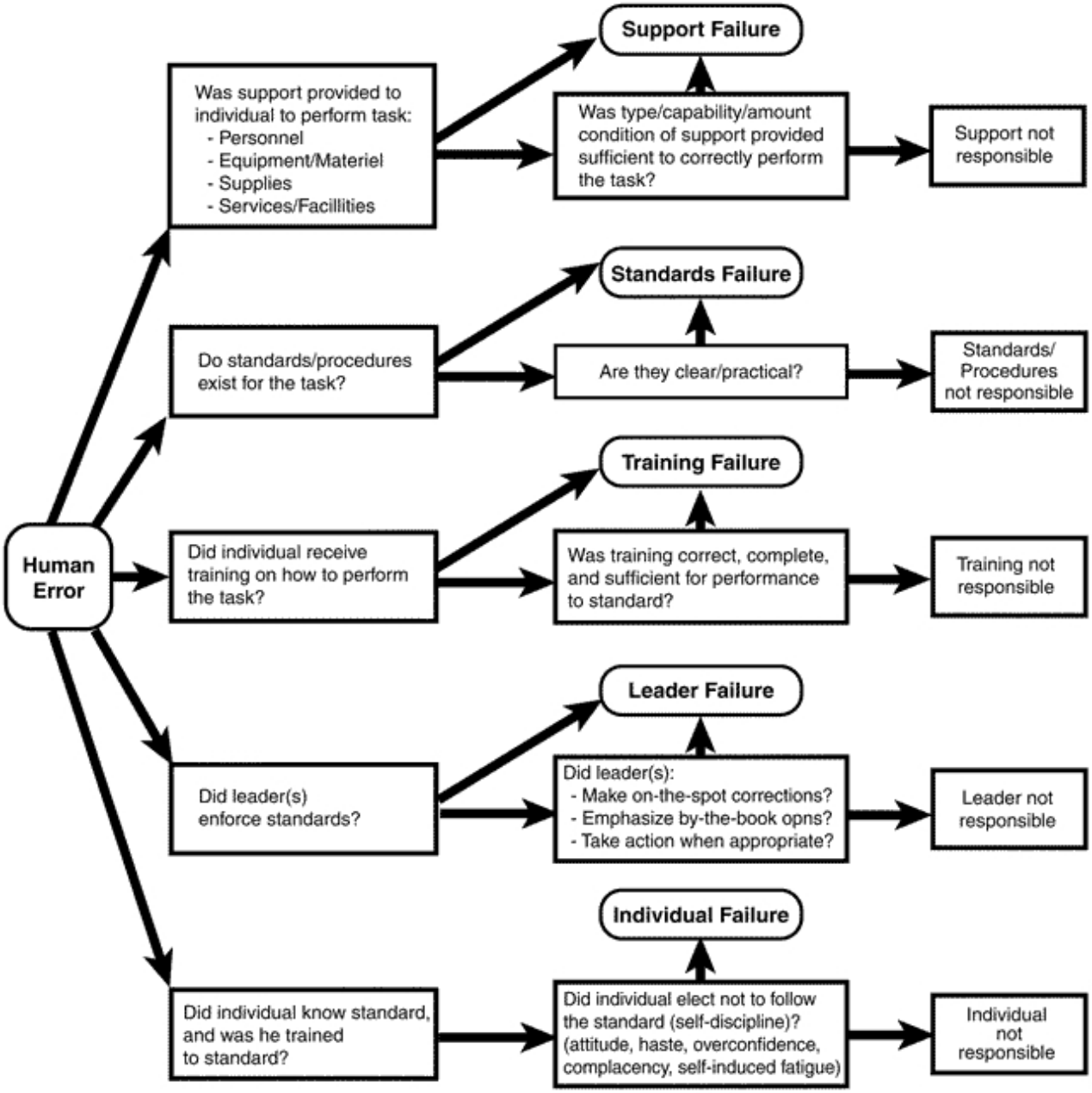
Human Error
Was support provided to individual to perform task:
- Personnel
- Equipment/Materiel
- Supplies
- Services/Facillities
Support Failure
Was type/capability/amount condition of support provided sufficient to correctly perform the task?
Support not responsible
Do standards/procedures exist for the task?
Standards Failure
Are they clear/practical?
Standards/ Procedures not responsible
Did individual receive training on how to perform the task?
Training Failure
Was training correct, complete, and sufficient for performance to standard?
Training not responsible
Did leader(s) enforce standards?
Leader Failure
Did leader(s):
- Make on-the-spot corrections?
- Emphasize by-the-book opns?
- Take action when appropriate?
Leader not responsible
Did individual know standard, and was he trained to standard?
Individual Failure
Did individual elect not to follow the standard (self-discipline)? (attitude, haste, overconfidence, complacency, self-induced fatigue)
Individual not responsible