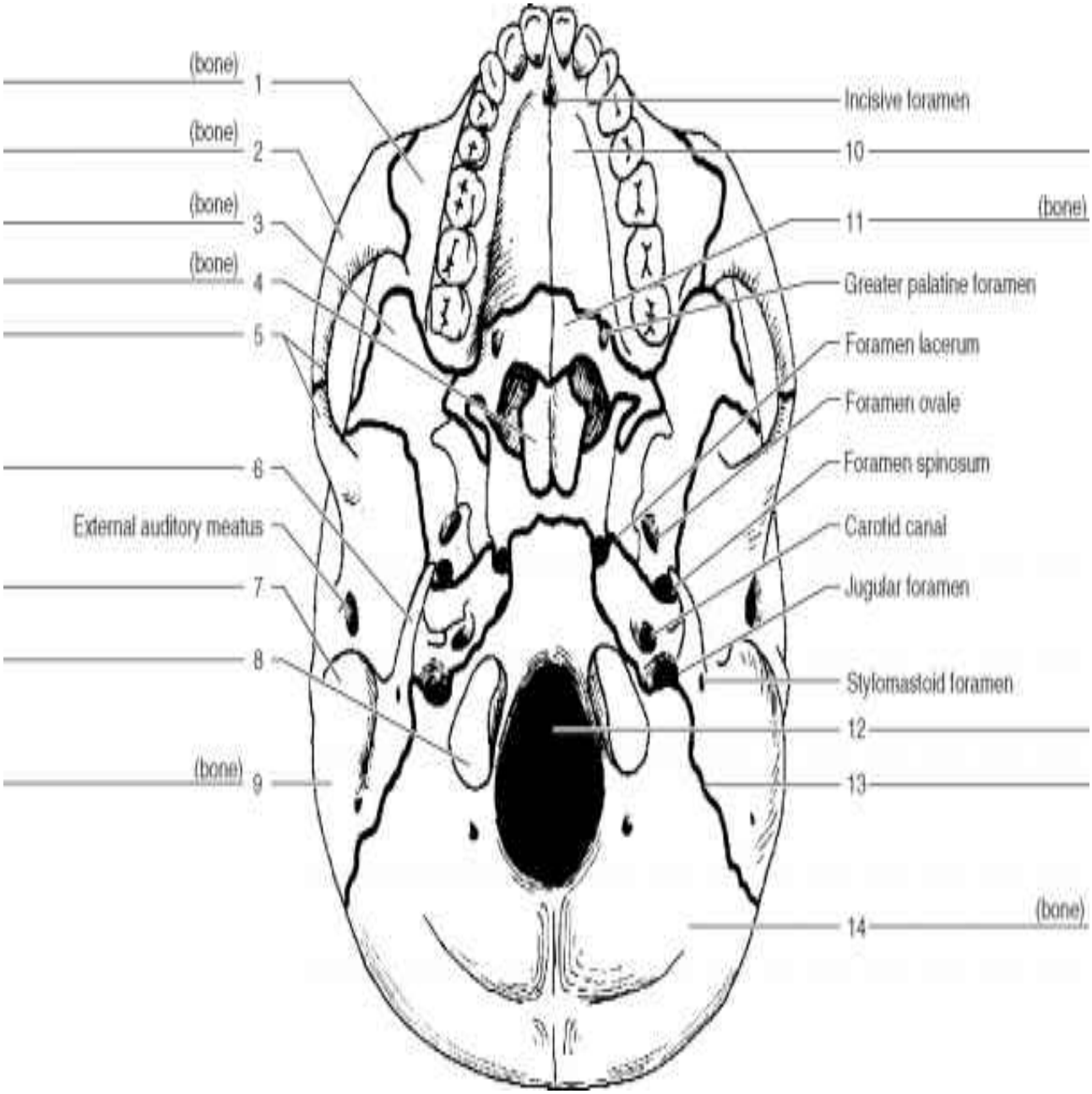
(bone) 1
(bone) 2
(bone) 3
(bone) 4
5
6
External auditory meatus
7
8
(bone) 9
Incisive foramen
10
11 (bone)
Greater palatine foramen
Foramen lacerum
Foramen ovale
Foramen spinosum
Carotid canal
Jugular foramen
Stylomastoid foramen
12
13
14 (bone)