

Prefixes



A **prefix** is a group of letters that is added to the beginning of a word. It changes the meaning of the word.

un- is a prefix **dis-** is a prefix

You can add the prefix **un-** to change the meaning of some words.
un- + load = unload **un- + dress = undress**

You can add the prefix **dis-** to change the meaning of other words.
dis- + obey = disobey

Add **un-** or **dis-** to the words in bold to complete the sentences below.

Jim **locks** the box.

Tom _____ it.

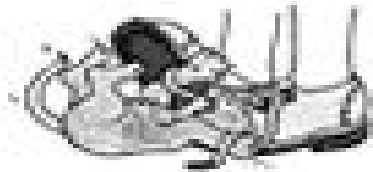
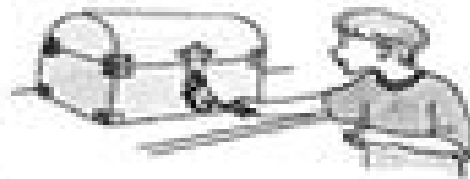

Mina **miss** her father.

Katy _____ them!

Yes, I agree.

No, I _____.



Her toys are **organized**.

The toys are _____.



Wes is **happy**.

Wes is _____.

