

# Identifying Initial Consonant Sounds

Name \_\_\_\_\_



Say the names of the pictures. Trace the missing letter for each picture and word.

Here's Help!  
d w m  
a c j



    **dog**    



    **ant**    

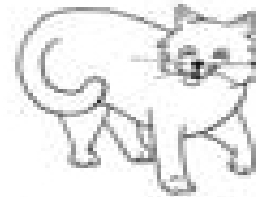

    **cat**    

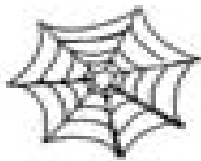

    **web**    

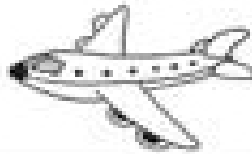

    **jet**    

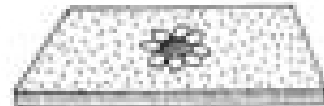

    **mat**    



Look through old magazines together and help your child find pictures for which he or she can identify beginning sounds. Cut out the pictures together and glue them onto a sheet of paper. Write the name of the picture and underline the beginning letter for your child. Hang the collage at your child's eye level.