

Essentials of Anatomy and Physiology, 9e (Marieb)
Chapter 5 The Skeletal System

Short Answer

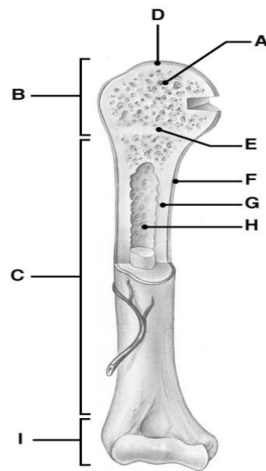

Figure 5.1

Using Figure 5.1, identify the following:

- 1) Spongy bone is indicated by letter _____.
Diff: 1 Page Ref: 135-137
- 2) The area that causes the lengthwise growth of a long bone is indicated by letter _____.
Diff: 2 Page Ref: 135-137
- 3) The area that serves as a storage area for fat in adults is indicated by letter _____.
Diff: 2 Page Ref: 135-137
- 4) The diaphysis is indicated by letter _____.
Diff: 2 Page Ref: 135-137
- 5) The distal epiphysis is indicated by letter _____.
Diff: 2 Page Ref: 135-137